

Revision History			
RevID	ChID	Change Name	Date

GIZ RW/BI

**giz** Deutsche Gesellschaft für Internationale Zusammenarbeit (GIZ) GmbH

**GIZ Country Office Direction Block Renovation**

**GIZ Country Office Direction Block Renovation**

KN 41 ST 17  
Kigali  
RWANDA  
Direction Building

Drawing Status  
**Schematic Design**

Date: 11/05/2026

Drawing Scale  
**1:100**

Layout ID **A.01.2** Revision

# ESTHER'S BUILDING PROPOSED PLAN

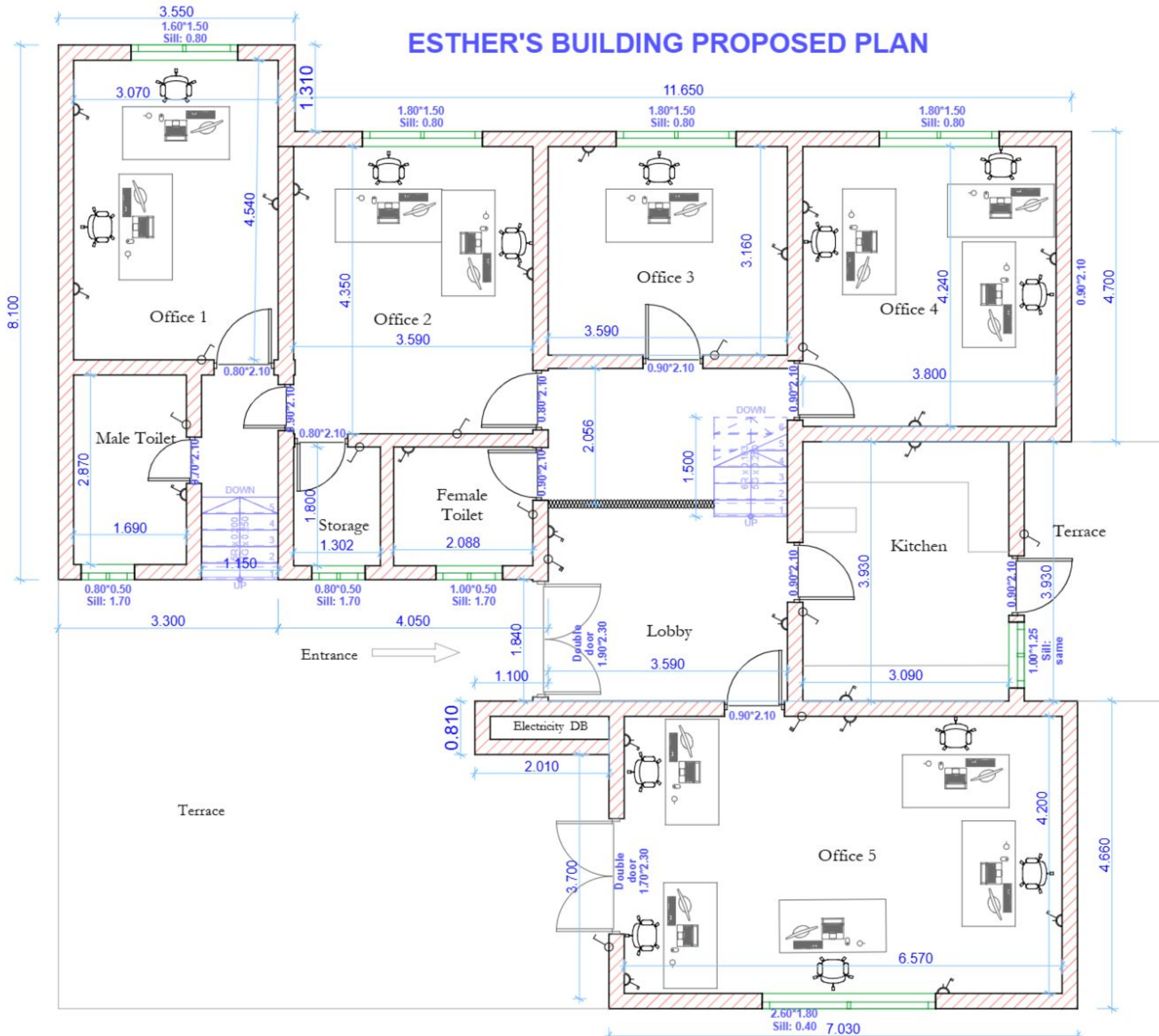

Revision History	
GIZ RW/BI	
 Deutsche Gesellschaft für Internationale Zusammenarbeit (GIZ) GmbH	
<b>GIZ Building 2 Renovation (Former Esther's)</b>	
<b>GIZ Rwanda</b> KN 41 ST 21 Kigali RWANDA	
Direction Building	
Drawing Status <b>Schematic Design</b>	
Date: 11/05/2026	
Drawing Scale <b>1:100</b>	
Layout ID	Revision
<b>A.01.1</b>	

# HR BUILDING PROPOSED PLAN

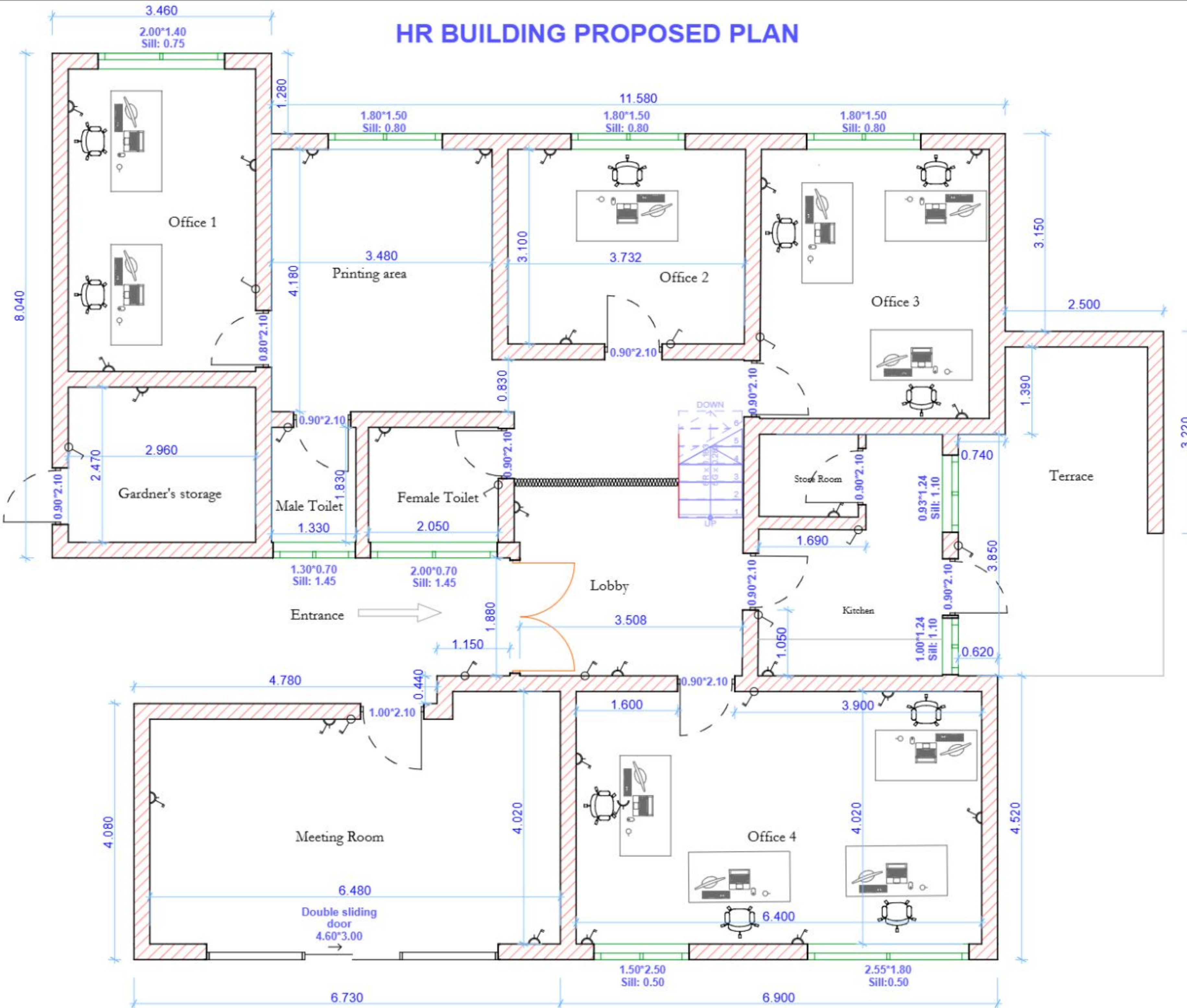

Revision History			
RevID	ChID	Change Name	Date

GIZ RW/BI

**giz** Deutsche Gesellschaft für Internationale Zusammenarbeit (GIZ) GmbH

**GIZ Building 3 Renovation (Former HR's)**

**GIZ Rwanda**

KN 41 ST 21  
Kigali  
RWANDA

Direction Building

Drawing Status  
**Schematic Design**

Date: 11/05/2026

Drawing Scale  
**1:100**

Layout ID  
**A.01.1**

Revision

# ROSE'S BUILDING Proposed PLAN

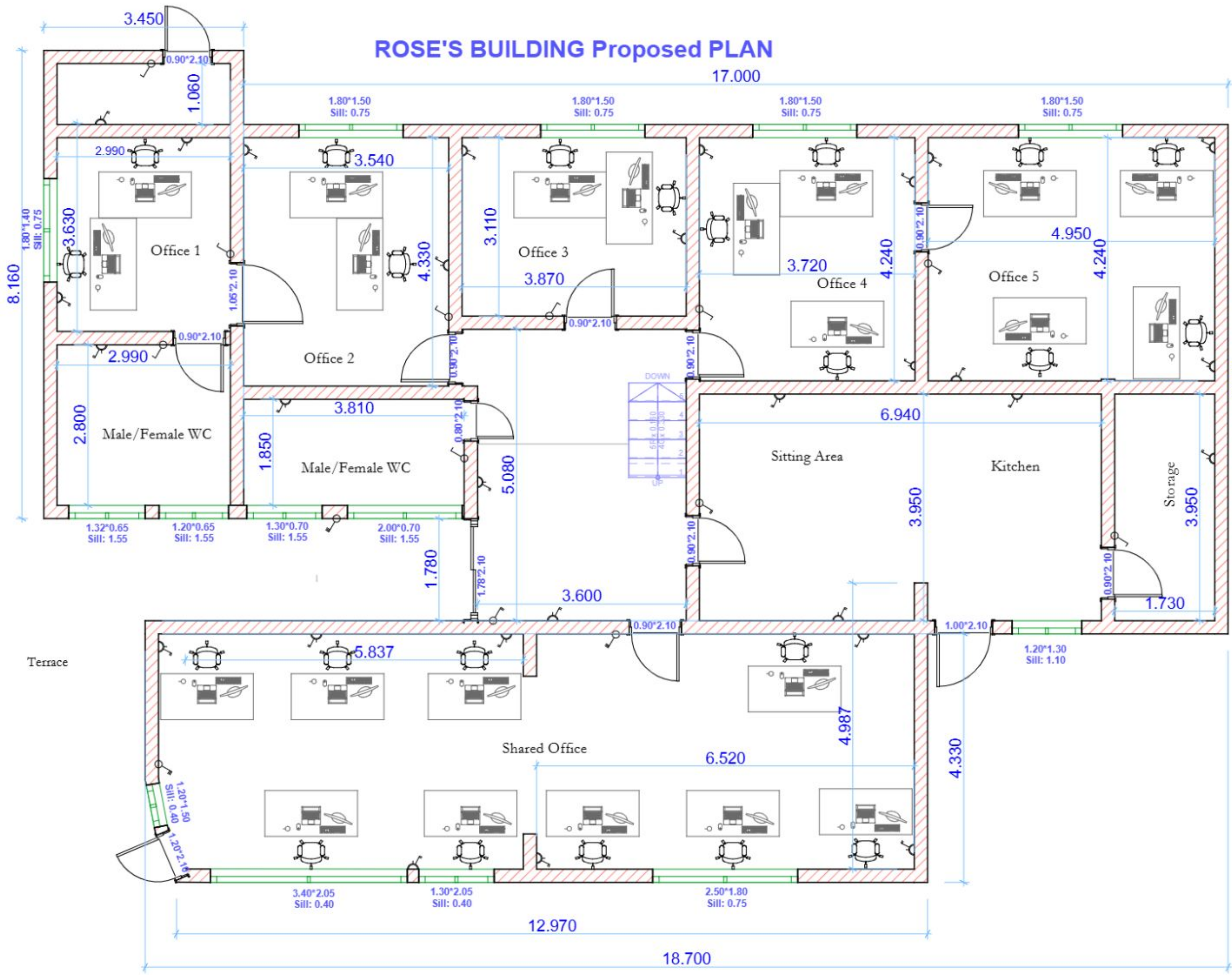

Revision History	
GIZ RW/BI	
 Deutsche Gesellschaft für Internationale Zusammenarbeit (GIZ) GmbH	
<b>GIZ Building 1 Renovation (Former Rose's)</b>	
<b>GIZ Rwanda</b> KN 41 ST 17 Kigali RWANDA	
Former Rose's	
Drawing Status <b>Schematic Design</b>	
Date: 12/05/2026	
Drawing Scale <b>1:100</b>	
Layout ID	Revision
<b>A.01.1</b>	

No dimension should be measured on the plan  
 All dimensions are given in cm  
 All dimensions and levels must be checked on site before starting any work. Any discrepancies should be reported to the architect.  
 This plan must be read in conjunction with any other plan relating to the same works. Any discrepancy noted must be reported to the architect.

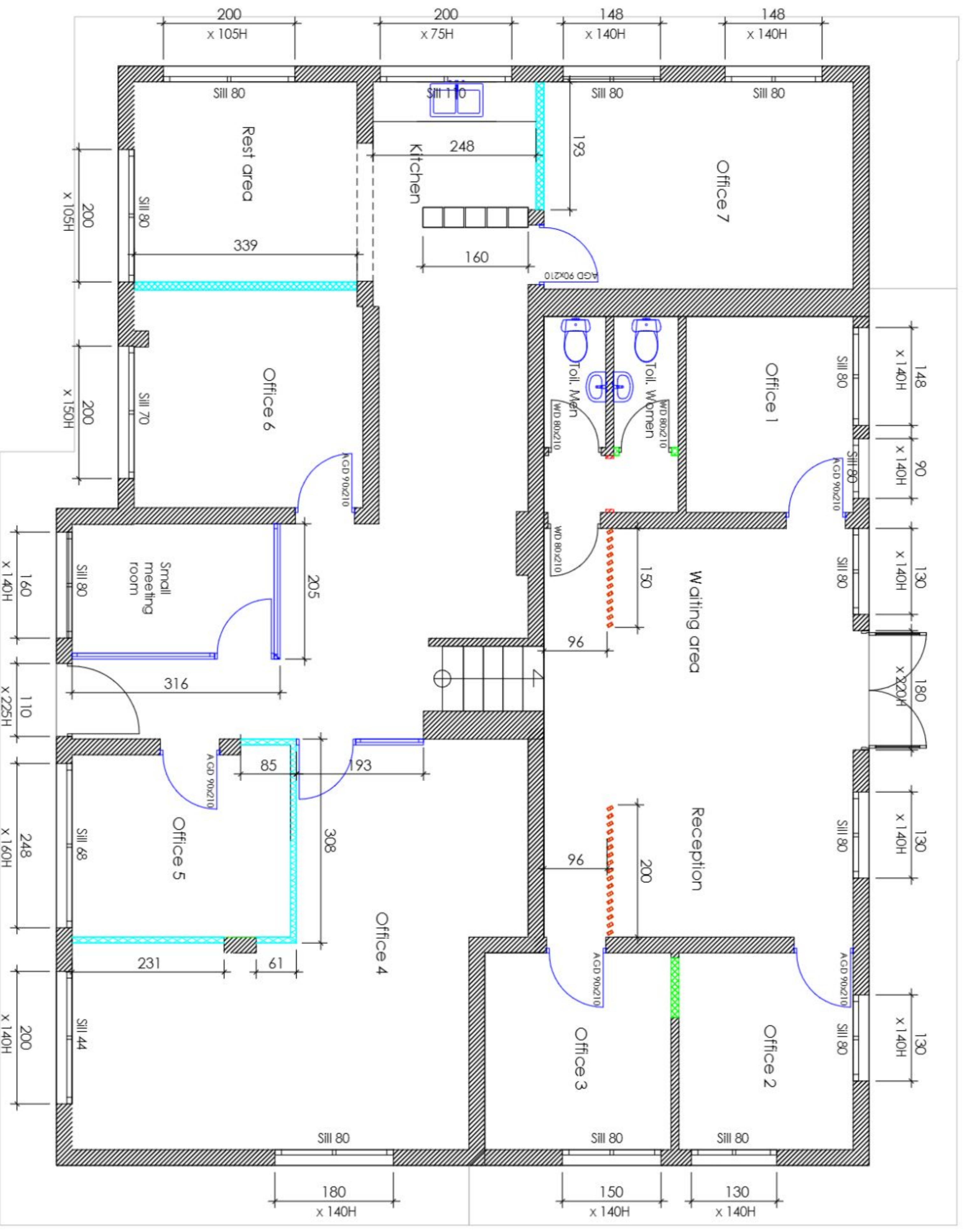



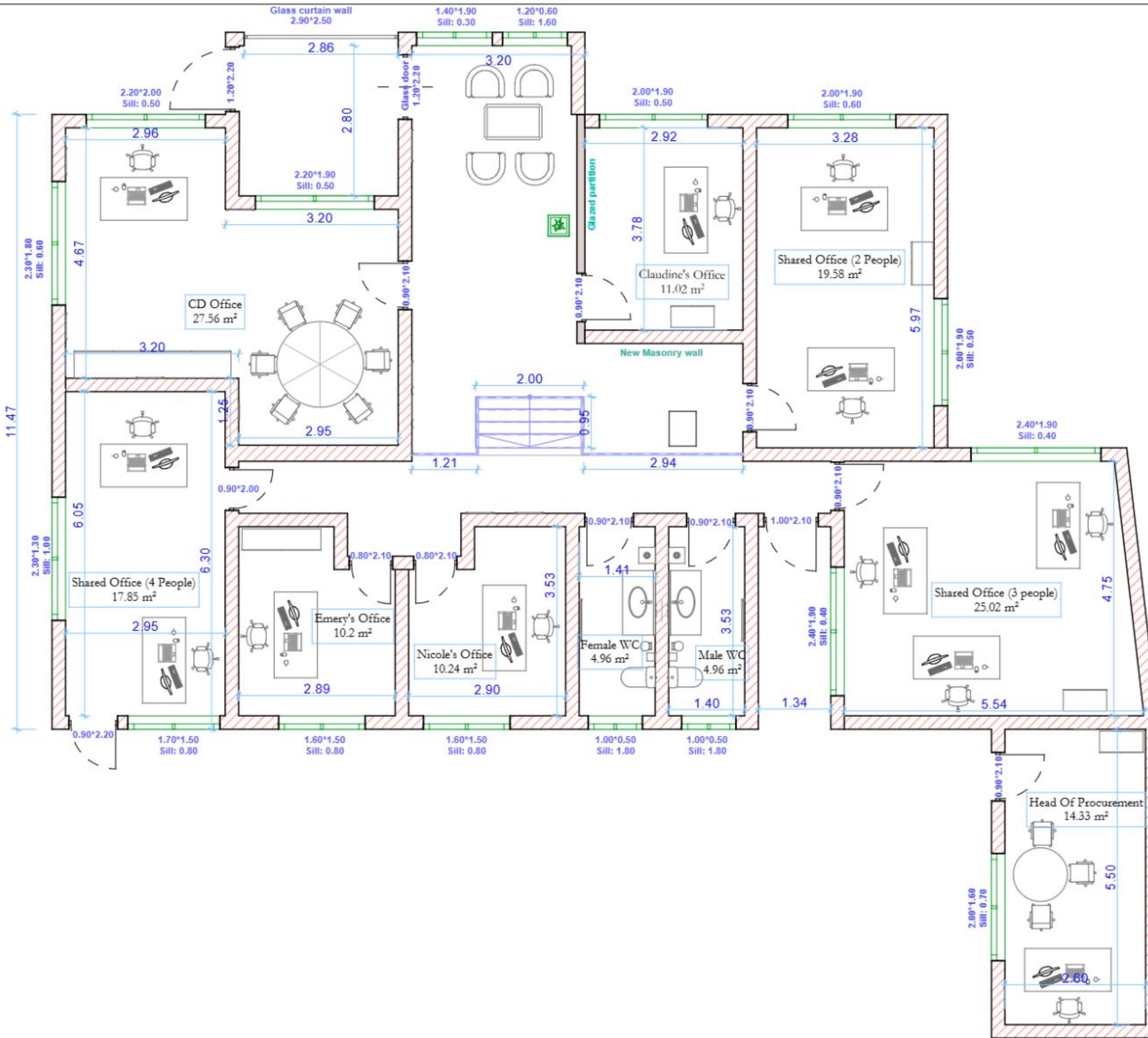

Revision History			
RevID	ChID	Change Name	Date

GIZ RW/BI

**giz** Deutsche Gesellschaft für Internationale Zusammenarbeit (GIZ) GmbH

**GIZ Country Office Direction Block Renovation**

**GIZ Country Office Direction Block Renovation**

KN 41 ST 17  
Kigali  
RWANDA

Direction Building

Drawing Status  
**Schematic Design**

Date: 5/29/2025

Drawing Scale  
**1:100**

Layout ID  
**A.01.2**

Revision